

For Office use

Seat No.

Dr. Babasaheb Ambedkar Marathwada University, Aurangabad.REGISTRATION-CUM-EXAMINATION FORM FOR ADMISSION TO M. A. I, II-YEAR**FOR EXTERNAL CANDIDATES ONLY**

(PLEASE USE SEPARATE FORM FOR EACH YEAR)

FEE IN THE FORM OF MONEY ORDER WILL NOT BE ACCEPTED.

University Office Receipt No Demand Draft/Indian Postal Order No.....

Date (If Paid by Post) Total Amount Rs

The application form will be rejected if the information regarding the payment of fees is not given herewith.

The Registrar,
Dr. Babasaheb Ambedkar Marathwada University,
Aurangabad.IMPROVEMENT :
YES OR NOSir:
I request permission to present myself at the ensuing M. A. Year (.....)
Examination to be held in October / April, 200 as an External Candidate.

Name of the Candidate	Shri/ Surname		Name		Father's/Husband's Name		
Caste	S.C.	S.T.	N.T.	D.W.T.	V.J.	OBC	Other (Tick ✓ which is applicable)
Address for Correspondance							
Details of Latest Examination	Name of the Examination	Seat No.	Month and Year		Result		
Year in which the candidate has obtained the Eligibility Certificate of this University	E. C. No. & Date		For admission to the examination				
Name of the Examination Passed	Name of the University or Board	Month & Year of Passing	Optional Subjects	Seat No.	Result		
1. B. A.							
2. M. A. I							
M. A. I/II Year Examination	M. A. FIRST YEAR / M. A. SECOND YEAR						
in the subject,	Paper No. and Nomenclature						
.....	M. A. I Year			M. A. II Year			
.....	Paper No.			Paper No.			
in which the candidate desires to be examined. The nomenclature i. e. titles of the papers should be given.	Paper No.			Paper No.			
.....	Paper No.			Paper No.			
.....	Paper No.			Paper No.			
EXAMINATION CENTRE :				COMPUTER CODE			

(P.T.O.)

Were you debarred for any examination of this University or other University?	Yes/No	Name of the University	Name of the Exam.	Seat No.	Month & Year	Period for which debarred
Are you keeping terms simultaneously for any other examination.	Yes/No	Examination			Month and Year	
Language in which the papers will be written English / Matathi						
Have you already obtained Migration Certificate from this University for Migration to any other University state Yes/No	Yes/No	Name of the Examination	Month & Year	Date on which Migration Certificate is obtained.		

NOTE:

- 1 True copy of first Degree Certificate and marks memo must be attached if He/She is appearing for M. A. Examination for first time.
- 2 External Candidates are not allowed to offer those optional subjects where there is Practical Examination.
- 3 Candidates appearing for the first time at the M. A. First Year Examination in case of migrated from other University should submit Eligibility Certificate before the end of first term.

DECLARATION

I declare that the information given by me in this form is true.

I further declare that I will not enrol myself at any of the affiliated colleges or at the University Dept. as a regular student till I appear for examination for which my name would be registered.

Date :

Signature of the Candidate

N. B. :- Subject, Centre, Medium and Address mentioned in the form will not be change.

EMPLOYMENT CERTIFICATE
(To be filled in by the Employer)

This is to certify that Shri .

*Gainfully employed as a

in my office..... from.....

to this day at.....

Tq.

Dist.

Signature of the Employer

Full name of the Employer

Seal of the Office of the Employer

Designation of Employer.....

Address:

NOTE :- In case of a person carrying on any business a certificate from the Municipal/Panchayat authorities must be attached.

Dr. Babasaheb Ambedkar Marathwada University, Aurangabad.

IDENTITY CERTIFICATE - CUM - HALL TICKET

(To be filled by the candidate)

This is to certify that the marginal photograph of Shri/Smt. _____ who is appearing for _____ Examination of April-May / Oct.-Nov. /200 has signed this certificate in my presence.

Signature of the Candidate

SUBJECTS

Nomenclature and their No. :-

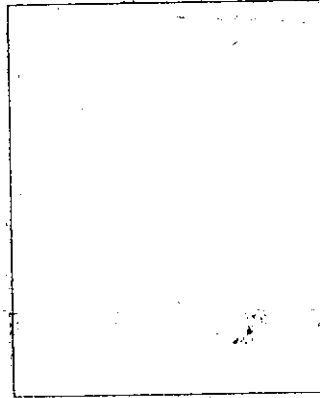

Signature of the Attester
with Designation & Stamp

SEAT NO.

EXAMINATION CENTRE

Signature of Checking Clerk

Signature of
Controller of Examinations

- N. B. :- (i) The candidate is required to keep this Identity Certificate with him/her in the Examination Hall throughout the period of Examination without he/she will not be allowed to appear for the examination.
- (ii) The candidate himself/herself cannot attest.
- (iii) A passport size photograph should be pasted on this Identity Certificate which should be duly attested either by a Gazetted Officer or a Member of the Senate or a Teacher of the University or an affiliated College or Head Master of a recognised High School alongwith this form.
- (iv) Any alteration, deletion, omission and correction in this Identity Certificate-cum-Hall Ticket should be signed by the Attester with Seal/Rubber Stamp.

IMPORTANT INSTRUCTIONS TO THE CANDIDATE

- 1 Do not write your name in any part of your answer book.
- 2 Candidate residing in Aurnagabad, Jalna, Beed and Osmanabad Districts only are allowed to register his/her Name as an External Candidate.
- 3 Exchange of writing materials, stencils, mathematical instruments etc. is strictly prohibited.
- 4 Making of appeals to Examiner in any part of the answer book is strictly prohibited.
- 5 Smoking is prohibited in the Examination Hall.
- 6 Candidates who are not in their seats by the time notified will not, as a rule, be admitted to the examination. The Chief Superintendent may, however, at his discretion, admit those who give him a satisfactory reason for the delay.
- 7 "No candidate, irrespective of his caste and creed, be allowed to carry any arms and weapons in the Examination Hall".
- 8 The Chief Superintendent, Joint Chief Superintendent, Understudy, Invigilator or any Authority of the University is authorised to search the pockets of an Examinee.
- 9 Any mark of Identification on the Answer Book will be treated as Mal-practice.
- 10 A candidate who disobeys any instructions issued by the Chief Superintendent or the Invigilator or who is guilty of rule or disobedient, behaviour is liable to be instantly expelled.